BBC

FREE Paint your own DALEK ARMY!

# DOCTOR WHO DW ADVENTURES

WWW.DWAMAG.COM

CE HMA, HP19 8DZ. WARNING! Not suitable for children under 36 months due to small parts. CHOKING HAZARD. During creative activities it is advised that children wear overalls or old clothes and that all furnishings are covered. PAINTS WILL STAIN. ADULT SUPERVISION RECOMMENDED. Please retain this information for future reference. Batch no: 1002497.

ISSUE 315 • 11 – 17 APR 2013 • £2.99

Epic POSTERS!

ARGH! MUMMY ATTACK!

SCARY MUMMY MASK INSIDE!

ALIEN BABIES FUN!

PLUS LAUGHS! FRIGHTS!

BBC

From the bestselling author of Beast Quest

ADAM BLADE

FREE Collector Cards Inside!

SEA QUEST

Available at

WHSmith

Subject to availability. Most stores.

DARE YOU DIVE IN?

www.seaquestbooks.co.uk

Available at all good bookstores

SEA LIFE 2for1 voucher inside

ORCHARD BOOKS

ADVERTISEMENT

# CONTENTS

## HELLO THERE!

The amazing thing about visiting an alien planet is that you have no idea what to expect! Sometimes there are goodies and sometimes there are baddies. Sometimes there are hot drinks and cakes, other times there is only very weak orange squash. These are the planets I try to avoid. But one thing all of these planets have is adventures! Yay!

The Doctor

## IN THIS ISSUE!


6 Alien spotting

12 Episode guide

14 Alien Babies

21 Comic adventures

25 Mad mummy mask

30 Where's the Doctor?

NEW SERIES SECRETS!

EPISODE 3

# COLD WAR

## THE DOCTOR FACES AN OLD FOE IN THE DEEP, DEEP SEA!

The Doctor and Clara end up trapped in a sinking Soviet submarine... but there's worse to come!

WOW! IT'S AN ICE WARRIOR FROM MARS!

THE DOCTOR AND CLARA'S TRIP TO VEGAS GOES VERY WRONG!

## WHO'S WHO?

### THE DOCTOR

This Time Lord is over a thousand years old and loves travelling through space and time. He's played by Matt Smith.

### CLARA

The Doctor's companion and newest friend, played by Jenna-Louise Coleman. But who is this mystery girl?

### THE TARDIS

The Doctor's cool spaceship. TARDIS stands for Time And Relative Dimension In Space.

THE DOCTOR GETS A SOAKING!

WHO IS HE?

WHOEVER HE IS, HE DOESN'T LOOK VERY PLEASED WITH THE DOCTOR!

CLARA IS ON RED ALERT!

## DON'T MISS!

BBC DOCTOR WHO

BBC one

BBC one

EPISODE 3: SATURDAY 13 APRIL 2013

TITLE: COLD WAR

WRITTEN BY MARK GATISS DIRECTED BY DOUGLAS MACKINNON

# ALIEN SPOTTING

Put a tick next to the cool creatures that you saw in this episode.

## WHICH ALIENS DID YOU SPOT ON THE RINGS OF AKHATEN?

This chap is totally green. We think it's a good look!

THIS ALIEN HAS A SERIOUSLY HIGH HAIRDO!

EEK! THIS ALIEN DOESN'T HAVE ANY EYES. HOW DOES IT SEE?

THIS ROCKIN' ROBOT SEEMS A LITTLE RUSTY!

WOW. THAT'S ONE BIG HEAD! WE WONDER IF HE'S FRIENDLY.

THIS BIG ALIEN LOOKS LIKE HE WEARS SPECIAL BREATHING EQUIPMENT.

KEEP YOUR PEEPERS PEELED, READERS!

This guy appears a little fishy. Did you notice him?

WHAT EXACTLY ARE THESE ALIENS MADE FROM? THEY LOOK SPARKLY!

# TOP TIPS FOR SPOTTING ALIENS

- Go to an alien planet!
- Busy places like markets are often packed with more than one species.
- Don't judge an alien on how it looks or barks.
- Don't stare or point – it's rude.
- Get ready to run just in case they enjoy eating humans.

# DESIGN YOUR OWN ALIEN!

Alien name: ..... Species: .....

Your name: ..... Age: .....

Send us your awesome alien designs to:
Doctor Who Adventures, Immediate Media,
Vineyard House, 44 Brook Green, London W6 7BT
or email us at hello@dwamag.com

# TIME TEASERS

CAN YOU SOLVE THESE TRICKY PUZZLES FOR THE DOCTOR?

## SPOT THE DIFFERENCE!

Circle the five differences in these two pictures!

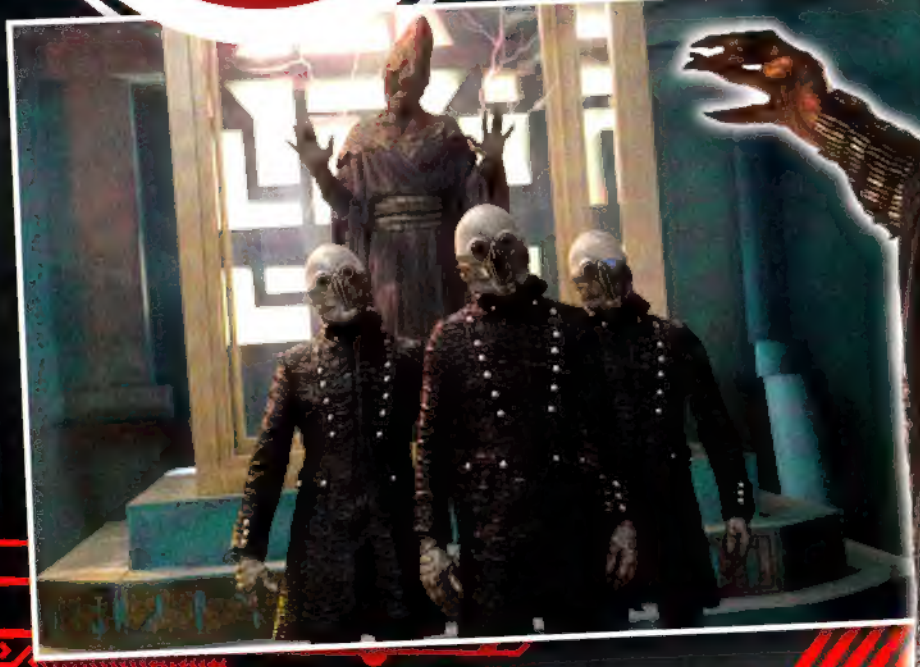

# MAZE MADNESS!

Show Clara how to get back to the TARDIS!

START

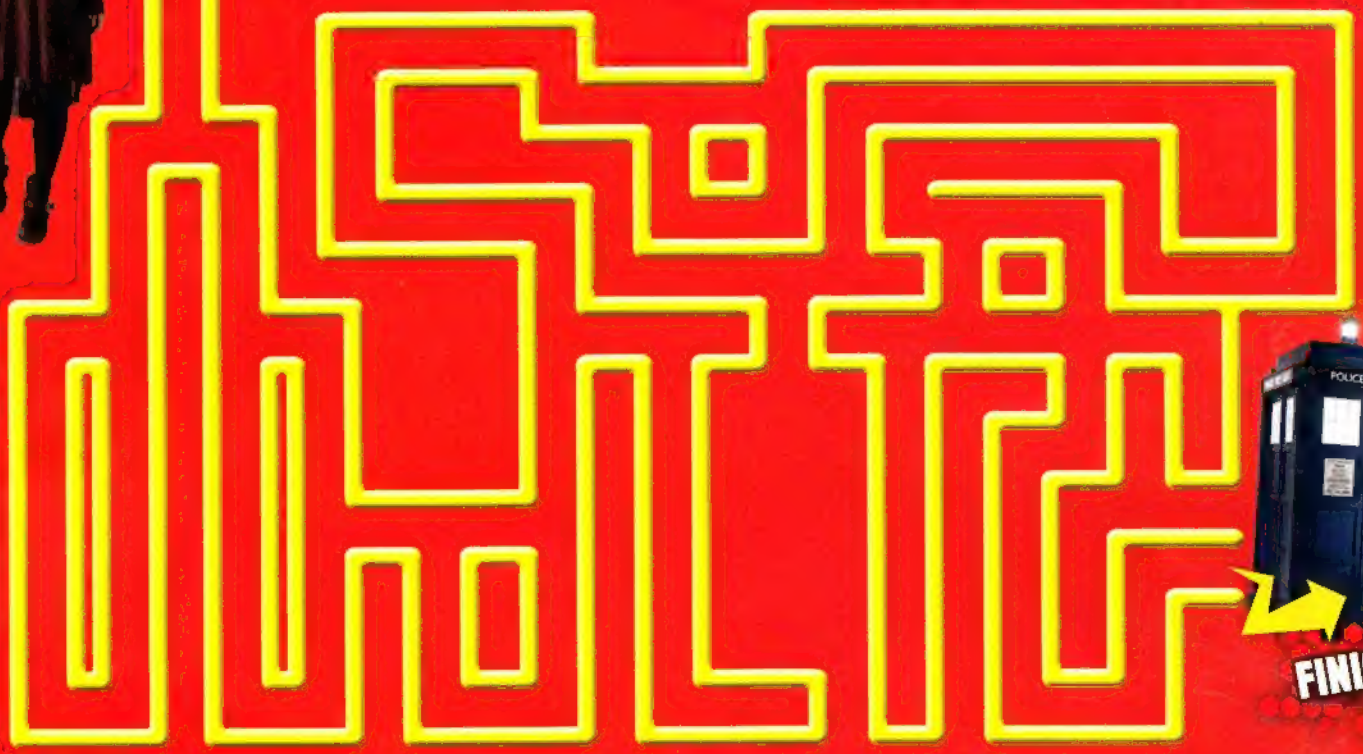

FINISH

# SPOONHEAD SCARES!

Who have the Spoonheads captured?

CLARA

DALEK

STRAX

SNOWMAN

THE DOCTOR

1

2

3

4

5

## answers

Spot the difference! See solution, right • Maze madness! See solution, right • Spoonhead scares! 1 Dalek, 2 Strax, 3 The Doctor, 4 Clara, 5 Snowman.

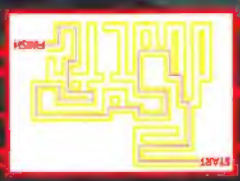

# DOCTOR DOCTOR!

## HAVE YOU GOT A QUESTION FOR THE TOP TIME LORD?

### TARDIS TALK

**Dear Doctor,**
How did you make the TARDIS?

**Derick**

**THE DOCTOR REPLIES:**
I didn't make the TARDIS, Derick – TARDISes were grown on Gallifrey, the home planet of the Time Lords. I actually borrowed her from Gallifrey a long, long time ago and never gave her back. Well, I say 'borrow'... I suppose 'stole' is probably more accurate. And you know what, I can't imagine life without her now.

### TALKING BOW TIE

WEIRD LETTER OF THE WEEK

**Dear Doctor,**
What would you do if bow ties could talk?

**Isobel Adcock**

**THE DOCTOR REPLIES:**
Interesting question, Isobel. What would I do, I wonder? Well, first, I'd definitely say hello, because that's the polite thing to do, isn't it? Then I'd tell them how cool they are, because we all know how cool bow ties are, don't we? I'd like them to know that, too.

# MONSTER MAIL

THIS WEEK:

## WEEPING ANGELS

**Dear Doctor,**
How did you meet Sarah Jane Smith?

Ralph Stephen Barrett

### THE DOCTOR REPLIES:

Oh, dear Sarah Jane! When we first met she was pretending to be her aunt so that she could get into somewhere top secret. Sarah walked into the TARDIS by accident and stayed with me for a long time. Years later I gave her a robot dog called K-9 as a present.

**Dear Angel,**

Angus Petrie

### AN ANGEL REPLIES:

Angus – we only want time energy. Beans on toast just doesn't fill us up like energy does. We are as old as the universe and we have survived because of foolish humans that blink. So keep blinking, human!

I'M SHY!

YOUR

Got something for the Doctor or a monster? Email doctor@dwmag.com or fill in this note and send it to:

Doctor Who Magazine
Immediate Media
Vineyard House
44 Brook Green
London W6 7BY

The weirder, the better! And don't forget to send a pic of yourself!

# EP GUIDE

## EPISODE 2

The Doctor takes Clara to see the Sunsingers of Akhet and discovers a little girl in need of their help!

## STARRING

**THE DOCTOR**
TIME TRAVELLER AND ADVENTURE SEEKER

**CLARA OSWALD**
THE DOCTOR'S NEWEST FRIEND

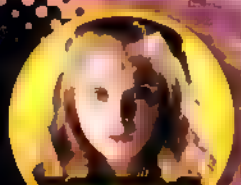

**MERRY GEJELH**
THE QUEEN OF YEARS WITH A GREAT VOICE

**GRANDFATHER**
ANGRY, SHOUTY MUMMY KEPT IN A GLASS CASE

**THE OLD GOD**
HUNGRY PLANET WHO FEEDS ON STORIES

## CLARA EXPLORES HER FIRST ALIEN WORLD!

## WHAT HAPPENED?

For her first trip to a new planet, Clara asks to be shown something 'awesome' – so the Doctor takes her to the Rings of Akhaten.

As first adventures go, this one was packed with aliens! They came from all over the universe to hear the Queen of Years sing.

# NGS OF ATEN

When the Long Song stopped, a wrinkly mummy called Grandfather woke up – and boy, was he hungry! He wanted to eat Merry for breakfast.

But he wasn't half as scary as Akhaten – a planet that wanted to eat them all! Clever Clara zoomed to the Doctor's rescue just in time!

## WHO REPORT

**WHAT DID YOU THINK OF THIS EPISODE?**

**COLOUR IN YOUR SCORE OUT OF 5**

Laughs ○○○○○

Scares ○○○○○

Adventures ○○○○○

Shocks ○○○○○

**FAVOURITE DOCTOR MOMENT**

.....

.....

.....

**FAVOURITE CLARA MOMENT**

.....

.....

.....

**NEXT WEEK**
**COLD WAR!**

BLUN
SIMON
STRUP
ALIEN BABIES!
ELDAST
CHAS
CHELSEA

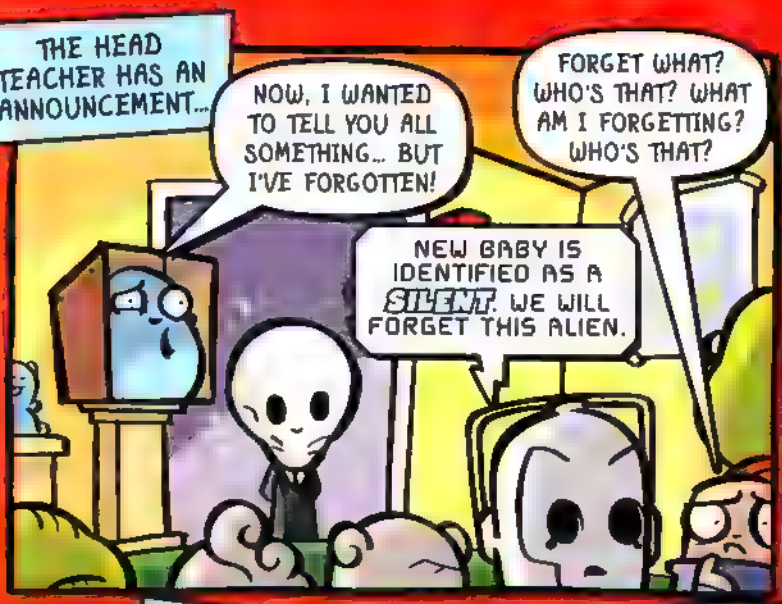
THE HEAD TEACHER HAS AN ANNOUNCEMENT...
NOW, I WANTED TO TELL YOU ALL SOMETHING... BUT I'VE FORGOTTEN!
FORGET WHAT? WHO'S THAT? WHAT AM I FORGETTING? WHO'S THAT?
NEW BABY IS IDENTIFIED AS A SILENT. WE WILL FORGET THIS ALIEN.

CAN I JOIN IN? CAN I PLAY?
I THINK YOU'RE GOING BONKERS!
YES, IF YOU... WHO WAS I TALKING TO?
BONK! BONK!

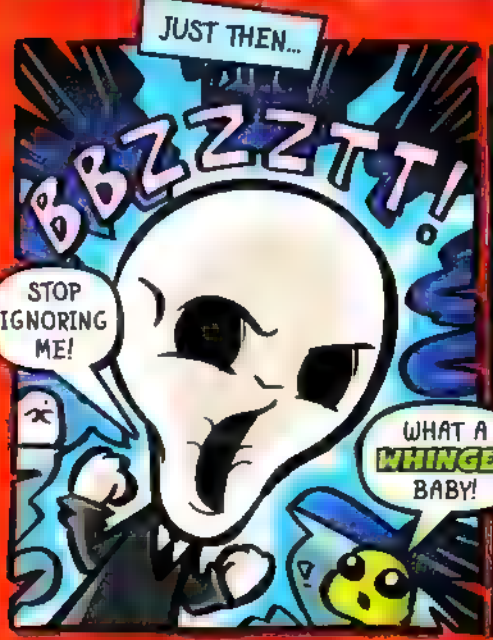
JUST THEN...
BBZZZTT!
STOP IGNORING ME!
WHAT A WHINGEY BABY!

MEW! MEW!
PLAY WITH ME!
ZZZAP!
THAT BIG-MOUTHED BABY HAS ONE GIGANTIC GOB!

WE KNOW HOW TO CALM DOWN THIS TERRIBLE TODDLER!

HA HA. A HOLE IN ONE.
ZOOOM!
YES! BULLSEYE!
POP!

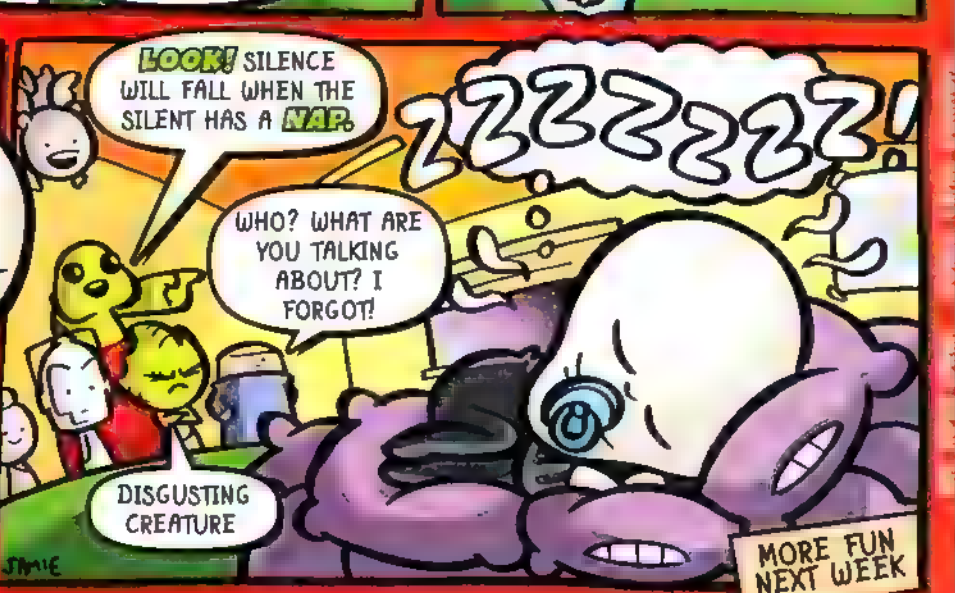
LOOK! SILENCE WILL FALL WHEN THE SILENT HAS A NAP.
ZZZZZZZ!
WHO? WHAT ARE YOU TALKING ABOUT? I FORGOT!
DISGUSTING CREATURE
JAMIE
MORE FUN NEXT WEEK

Cut out and keep safe. Don't miss the Second Doctor mini mag in the next issue of DWA!

# DEADLIEST ENEMIES

## DALEKS

Definitely one of the deadliest, the Daleks appeared in the second ever *Doctor Who* story and trapped the Doctor and his companions in their city.

## MONOIDS

One-eyed creatures with funny hair cuts, the Monoids turned against humans on board a massive space ark

# BEST MOMENTS

1

One of the First Doctor's best moments was whisking two teachers back in time in the TARDIS. It's how it all began!

2

The First Doctor once took on millions of Daleks when they invaded Earth.

3

The clever Doctor managed to beat the Celestial Toymaker, even though he was invisible!

**FAST FACT**

The First Doctor appeared in 134 episodes!

3

Part 3 of

# WHONIVERSE COLLECTION

Cut out and keep safe

Don't miss the Second Doctor mini mag in the next issue of DWA!

## THE FIRST DOCTOR'S MONSTERS!

LEGO
HERO FACTORY
BRAIN ATTACK
TV SPECIAL
WIN!
Watch the new HERO FACTORY MOVIE
on LEGO.com/HeroFactory!
For a chance to WIN a mega set of LEGO® Hero Factory heroes and villains simply watch the new movie then head to DWAMAG.com/win to enter the competition. Terms and conditions apply.

The Rings
of Akhate

BBC
DOCTOR WHO
ADVENTURES

# COMPETITIONS

# WHO WINS

## RISE OF THE GUARDIANS

Join Jack Frost and the guardians in *Rise of the Guardians* – out now on Blu-ray 3D, Blu-ray Triple Play and DVD. One winner bags a copy of the film on DVD and an iPad. Plus, nine runners-up can win the DVD.

**What is the name of the second episode of the new series?**

A *The Rings of Akhaten*
B *The Bins of Akhaten*

**10 chances to win!**
Win code: 6038 Email: 6038@dwacomps.co.uk
Text: COMP DWA+6038+A or B

## LEGO® CITY AND Wii U

You can now go on a thrilling mission to LEGO City Undercover! One lucky reader can get their hands on a cool Wii U and the LEGO City Wii game!

**Who plays the Doctor's companion Clara Oswald in *Doctor Who*?**

A Jenna-Louise Coleman
B Janet-Louise Fielding

**1 chance to win**
Win code: 6039 Email: 6039@dwacomps.co.uk
Text: COMP DWA+6039+A or B

## enter by email...

Send your answers to the email address under each win – for example, email 6038@dwacomps.co.uk. Please also supply your name, age, address and daytime telephone number. Send a different email for each competition and put the win code in your subject line.

## enter by TEXT...

Text COMP (space) then DWA+Win Code+A or B (space) + name and full address to 66644 for the competition you want to enter. For example, text COMP DWAxxxxA John Smith, 25 The Avenue, London NW12 6XP. The cost to enter will be however much your mobile phone company charges for one normal text message (SMS) at the time you enter the competition. You will not have to pay any other costs to enter.

## CLOSING DATE: 11.59pm on 24 April 2013

COMPETITION RULES See above for how to enter by email or text. The promoter is Immediate Media Company London Limited, registered address 4th Floor, Vineyard House, 44 Brook Green, London W6 7BT. Make sure that we have your entries by 11.59pm on 24 April 2013. 1. You can enter if you live in England, Wales, Scotland, Northern Ireland or the Channel Islands – unless someone who lives in your house works for the Immediate Media Company. 2. All of our competitions follow the BBC Code of Conduct for competitions – you can read this at www.bbc.co.uk/competitioncode. 3. By entering the competition, you promise us that you have read these rules and that you will follow them. 4. We can't include entries which arrive too late and we can't accept responsibility if your entry is lost. 5. We will choose the winners at random from all of the right answers that we receive. 6. One entry per household. We don't allow bulk entries or entries made by other people on your behalf. We will disqualify all entries which break this rule. 7. If you win, you'll receive the prize described. We won't swap the prize for cash. If there's ever a reason why we can't give you exactly the same prize, we'll give you something just as good or better instead. 8. Winners will be contacted within 28 days of a competition closing date, either by post, telephone or email. Prize fulfilment will be within 28 days from the date we receive the winners' address details. 9. If we contact you to tell you you're a winner, but you don't reply within a month, we may have to offer the prize to a runner-up or give it away in a future competition. Your details We will use your name, address and any other details that you give us to run this competition. If you win, we will pass them to the person who's providing the prize so that they can post it to you, and we may use your first name and county in the magazine or on our website but we won't provide them to anyone else without your permission. You can find out the winner's first name and county once the competition is over by sending a stamped addressed envelope to Competition Rules, ATTN: Marketing Assistant, Doctor Who Adventures, 4th Floor, Vineyard House, 44 Brook Green, London W6 7BT. Remember to tell us which magazine, issue number and competition you'd like to know about. You can read the BBC Privacy Policy at www.bbc.co.uk/privacy

DOCTOR WHO ADVENTURES
COMIC
TW
PLANET THAT WENT BACKWARDS
FBOOOOOM!
OOOOOOMIN-O-REG!
!?

THE CASTLE UN-EXPLODES!
THAT'S STRANGE. EVERYTHING JUST EXPLODED ITSELF BACK TOGETHER?
EEEEERV
MMMM. DESTROYING THESE TELEPORT CONTROLS COULD BLOW UP THE CASTLE...
THE DOCTOR AND CLARA START RUNNING BACKWARDS!
WHY ARE WE GETTING INTO THE WATER?
EVERYTHING IS GOING BACKWARDS... THIS IS VERY WRONG.
SUDDENLY...
AND THEN...
AAAAAAAAAAAAAA!

AT THE TOP OF THE CLIFF
RAAAAAAAR!
WAA-WAA-ZOOOP
CLARA, LISTEN. WE'RE IN TERRIBLE DANGER. AND THERE'S NO TIME FOR QUESTIONS!
BUT... I CAN HEAR YOUR VOICE. HOW ARE YOU IN MY HEAD?
SERIOUSLY! NO TIME! WE HAVE TO FIND THE TARDIS. AND LEAVE BEFORE WE ARRIVED!
WE MUST BE ON OOHARAHOO - THE PLANET THAT EXISTS OUTSIDE NORMAL TIME.
HOW COME WE'RE STILL IN DANGER, THOUGH? THOSE CREATURES DISAPPEARED!
IF WE CAN'T FIND THE TARDIS, CLARA, WE'LL BE TRAPPED HERE FOREVER...

AND THEN...
NOT AGAIN! THEY DON'T LOOK TOO HAPPY, DO THEY?
THESE CREATURES ARE CALLED DROOLOORD. THEIR DROOL AFFECTS TIME!
THEY'RE TRYING TO STOP US REACHING THE TARDIS. IT'S A TRAP!
LET THEM TRY!
THE TARDIS IS WAITING AT THE EDGE OF THE WOOD!
WORP WORP
PUBLIC CALL
COME ON, DOCTOR. NEARLY THERE!
BLURGH. NICE.
SPLAT
LATER, INSIDE THE TARDIS...
INDEED! RIGHT, WHERE NOW? BACK OR FORWARD IN TIME, CLARA?
SO WE'RE NORMAL AGAIN, AREN'T WE? WE JUST HAD A BACKWARDS ADVENTURE!
I THINK FORWARD THIS TIME, PLEASE, DOCTOR..

# MASK!

CUT OUT THIS MAD MUMMY AND PUT HIM ON YOUR FACE!

make it

**YOU WILL NEED:**

- Thin card
- PVA glue
- Scissors
- Elastic or string

1. [illegible]
2. [illegible] of scissors. Carefully cut out the eye holes, too.
3. Make a small hole on either side of the mask. Thread some string or elastic through and knot the ends. You may need to ask an adult to help you.

**CREEPY CREATURES**

The mummy in the Pyramid of Akhaten is called Grandfather!

# WHO Ha Ha

WHAT'S A MUMMY'S FAVOURITE TYPE OF MUSIC?

WRAP MUSIC. OH YEAH, BABY!

WHAT'S THAT YOU'RE PLAYING?

IT'S MY TROM-*BONE!*

## CREATURE CRINGES!

### SNOWMAN

Harry Hath invited me on holiday. I'd been quite busy being bad and needed a break, so I said yes. We stepped off the aeroplane and it was really hot. I melted immediately! How embarrasing. I felt such a drip.

### STRAX THE SONTARAN

Madame Vastra and that young lad Jenny were holding a dinner party for the Doctor. Not only did I slip when I entered the dining room but I managed to throw fish fingers and custard over the poor Time Lord. Cringe. Luckily, our friend didn't seem to mind too much.

OOPS!

YUM! MY FAVOURITE!

# THE DOCTOR'S GUIDE TO THE GALAXY!

## THIS WEEK: SANDY

# SPACE RACER!

NEW SERIES SECRETS

DISCOVER HOW THE WHO CREW SENT MATT AND J-LOU [illegible] IN SPACE!

**1**

In episode two, the Doctor and [illegible] rent a [illegible] from Dor'een to rescue [illegible] from the Pyramid of the Rings of Akhaten.

**2**

A [illegible] was built by the art team. [illegible] and [illegible] had to sit on the model and then [illegible] that they were steering it. And that it was going *very* fast!

GREEN-SCREEN BACKGROUND

THE CREW

The model was placed against a [redacted]. This plain background allows [redacted] to be dropped in afterwards.

3

4

To help give the effect that the moped was [redacted] through space, a huge fan was pointed at the riders!

SPEED MACHINE!

BIG FAN!

[redacted] were laid on the floor around the model, so the [redacted] could film long, smooth shots!

5

JENNA-LOUISE TAKES CONTROL!

ZOOMING AROUND IN SPACE!

[redacted]

# WHERE'S THE DOCTOR?

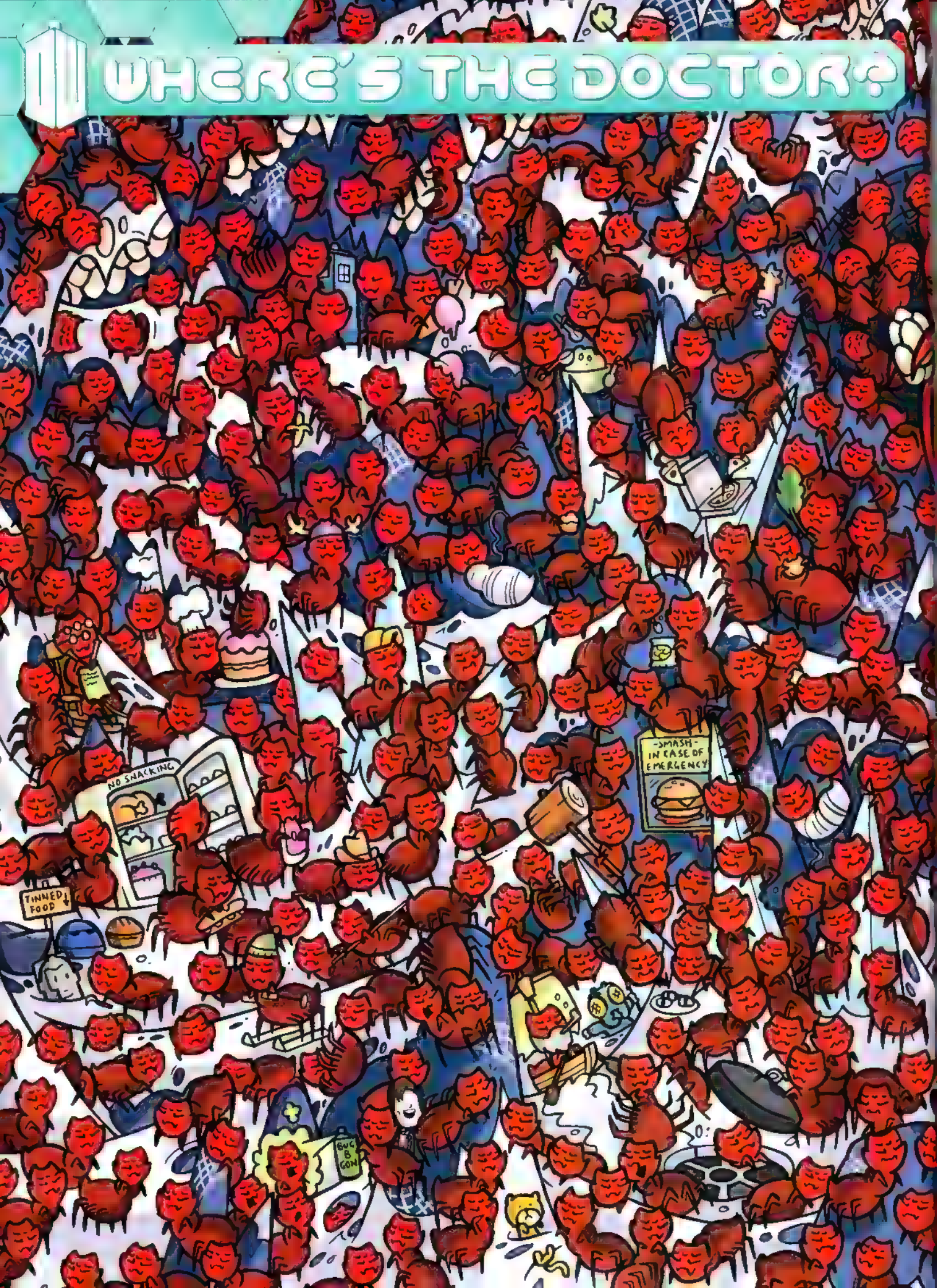

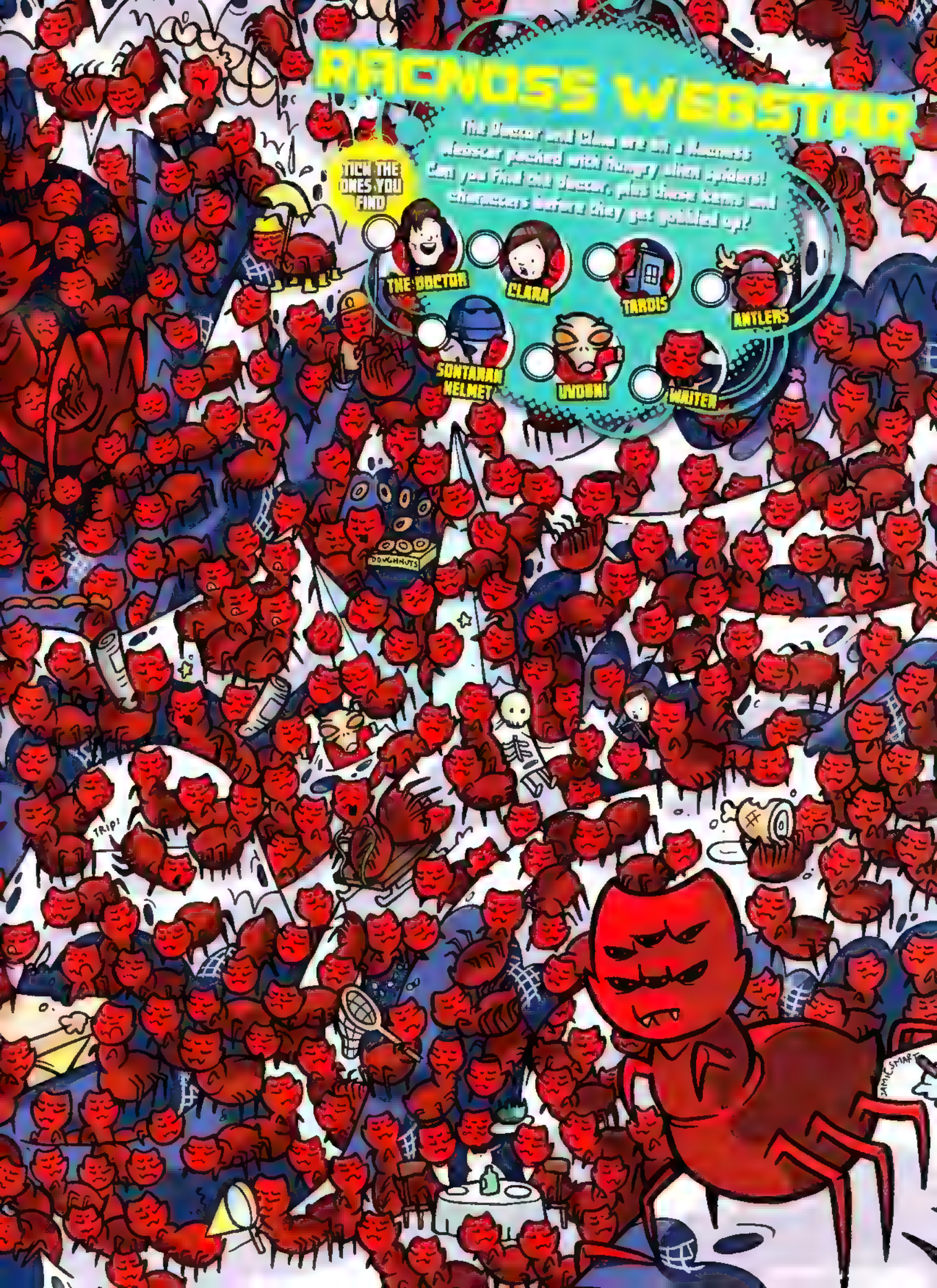
RACNOSS WEBSTAR
The Doctor and Clara are on a Racnoss Mothership packed with hungry, alien spiders! Can you find the Doctor, plus these items and characters before they get gobbled up?
TICK THE ONES YOU FIND
THE DOCTOR
CLARA
TARDIS
ANTLERS
SONTARAN HELMET
UNIT
WAITER
DOUGHNUTS
TRIP!

# YOU WHO!

VWORP! VWORP!! MADE HIS OWN TARDIS!

## SEND YOUR PICTURES AND DRAWINGS TO THE DOCTOR!

KEEP YOUR ART COMING – IT WARMS BOTH OF MY HEARTS.

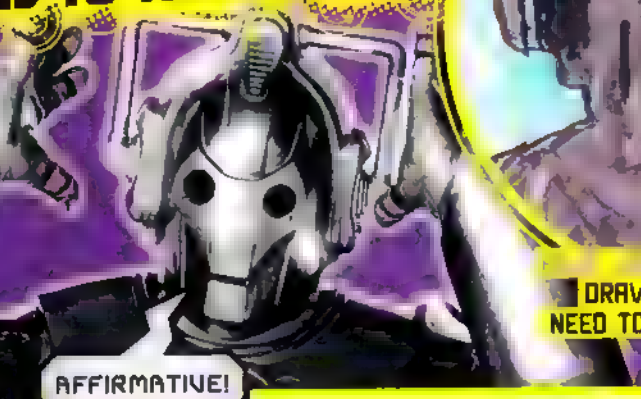

AFFIRMATIVE!

'S DRAWING DOES NOT NEED TO BE UPGRADED

GREGORY KEARNEY DREW THE DOCTOR, AMY AND RORY IN A GIANT BOWL OF FISH CUSTARD!

TIME-WARP FACT:

DOCTOR'S PICK
DON'T TRY SENDING ME BACK IN TIME!
DON'T BLINK! HAS DRAWN A WEEPING ANGEL!
THIS WEEK'S DOCTOR'S PICK WINS 15 PACKS OF ALIEN ATTAX CARDS AND A COLLECTOR'S TIN!
WWW.TOPPSDIRECT.COM
TINY TIME LORD! JOSEPH NORMAN
WAS BRAVE ENOUGH TO FACE THE DALEKS!
BEAUTIFUL WORK, HUMAN!
PARP
THIS SLITHEEN BY IS TOTALLY STINKING!
PARP
Send us your pictures!
letters@dwamag
Doctor Who Adventures
Immediate Media
REMEMBER
TO INCLUDE YOUR NAME, AGE, ADDRESS AND EMAIL ADDRESS!

BBC DOCTOR WHO ADVENTURES

DALEK

BBC
DOCTOR WHO ADVENTURES

CONTACT US:
Write to: Doctor Who Adventures, Immediate Media Company London Limited, Vineyard House, 44 Brook Green, London W6 7BT
Email us at: hello@dwamag.com
Don't forget to include your name, age, address and daytime telephone number when you write to us, always send everything in a sealed envelope.
Telephone enquiries: 020 7150 5115

THE TEAM AND THEIR FAVORITE THING
ADVERT EXPLODE TOW:
Editor NATALIE BARNES
*The mummy!*
Deputy Editor AMANDEL GIBSON
*Clara's dad*
Production Editor LISA MILLETT
*The space moped!*
Senior Art Editor MIMI DAVIES
*Little Clara*
Writer CRAIG DONAGHY
*Barbara the barber!*
Designer PHIL WHITE
*Lots and lots of aliens!*
Group Managing Director ANDY MARSHALL
Editorial Director EMMA SHAFFER
Group Art Director TERRY HEWITT
Group Production Editor CAROLYN COUGHLIN
Group Marketing Manager MARTIN STANIL
Marketing Executive NATASHA CURIE
Marketing Coordinator REBECCA BULL
Magazine Marketing Manager FIONA CAMPBELL
Ongoing Manager PAUL TOWE
Government Major CHARLENE BANBRIDGE
Management Accountant RICHARD FIELD
Group Production Manager NOLL PICKERSGILL
Production Manager KATE BILLEY
Senior Production Controller EMMA PURBY
Group Advertising Manager DUNCAN CARR
020 7150 5095
Head of Licensing and Syndication JOANNA MARSHALL
Circulation Director CHRIS GARSBY
Finance Director KEVIN LANGFORD
Chairman STEPHEN ALEXANDER
Deputy Chairman PETER PAPPEN
CEO TOM BUREAU
BBC Worldwide Magazines Staff: Nicholas Brett Managing Director; James Bowers Publishing Director; Jenny Potter Editorial Director; Eve Warwick Sales Coordinator magazines.worldwide.com
Editorial Advisors:
HELEN GILLIGAN (Head of CDRC Productions)
CLAIRE GARCI (Associate Head, Scripts School)
SAMAR NAVANDAR (Controller, CDRC)
DR SUSAN MUSCROFT, BEZ MANSURE (Executive Producer, BBC)
Contributors: MORAY LAING (Writing/Production)
SAMANTHA SHEEN, MIKE MORRISON (Design)
LIZ PEEL (Pictures)
Thanks to: GRAHAM MUSSELL, MATT NICHOLLS, GEORGIE WHITTON, TOM SPILSBURY, PETER BARR, AND THE CAST AND CREW OF DOCTOR WHO

DOCTOR WHO ADVENTURES is published every week by Immediate Media Company London Limited under licence from BBC Worldwide. Repro graphics by Immediate Media Company London Limited. Printed by Polestar, Colchester.
© Immediate Media Company London Limited. Doctor Who logo © BBC 2009. All rights reserved. Immediate Media Company London Limited is working to ensure that all of its paper is sourced from well-managed forests. This magazine is printed on Forest Stewardship Council (FSC)® certified paper. This magazine can be recycled. For use in newspapers and packaging. Please remove any gifts, samples or wrapping and dispose of it at your local collection point.

# NEXT TIME

## DESIGN YOUR OWN DOCTOR!

DON'T MISS!

## LOADS OF LOLS!

## ICE WARRIORS GUIDE

## MINI QUIZ

Who put River in the Astronaut suit?

A THE SENSORITES
B THE SILENCE
C THE OOD

The answer is B

## ON SALE THURSDAY 18 APRIL

Advertisement

# IT'S TIME TO THANK THE DOCTOR FOR SAVING EARTH

Royal Mail

Be the first to own 50th Anniversary Doctor Who Stamps and Collectibles.
**Go to royalmail.com/DoctorWhoAdv or call 08457 641 641 quoting 13PMV.**
**Alternatively visit your local Post Office®**

PAINT-YOUR-OWN
# DALEK ARMY

PAINT US!

8 DALEKS!

4 PAINTS!

1 BRUSH!

BBC DOCTOR WHO ADVENTURES